netproject

GEN.01

Comune di Marostica

Provincia di Vicenza

committente: timbro

AGB - ALBAN GIACOMO S.P.A.

progetto

Realizzazione di un nuovo insediamento produttivo e magazzino centrale

titolo

ESTRATTI

scala del disegno

stato disegno

DEFINITIVO GENERALE

rev.	disegnato da	data
02	V.O.	17.04.2020
file		data primo presentazione

© NET PROJECT DI ARCH. ANTONENDE C. & ARCH. TASCHETTO MARCO & ARCH. VISENTINI NICOLA - Vietata la riproduzione parziale o totale

progettista: timbro

arch. Antenore Quaglio

Net Project s.r.l.
Ing. Giuseppe Tagliolo
Arch. Antenore Quaglio Antenore
Arch. Taschetto Nicola
Arch. Visentini Nicola

PADOVA 35129
Piza Madri 12
Tel.0498761000
info@netproject
P.Iva 05175970287
www.nproj.net

elaborazioni grafiche a cura della Net Project s.r.l.
su rilievi, documenti, dati forniti dalla committenza e da terzi
NON può essere copiato, riprodotto o divulgato ad altri senza l'autorizzazione dell'autore

PTCP

Carta dei Vincoli e della Pianificazione Territoriale

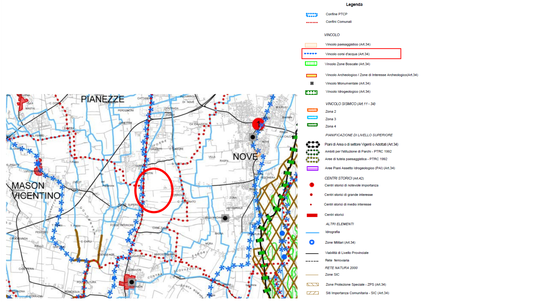

Carta della fragilità

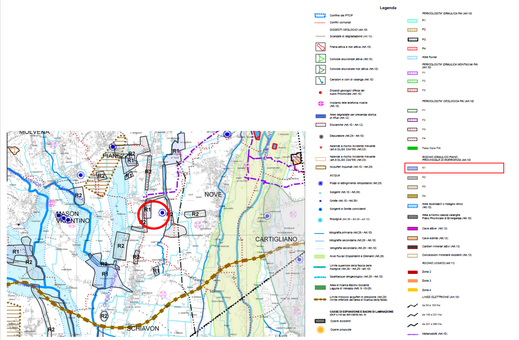

Carta Geolitologica

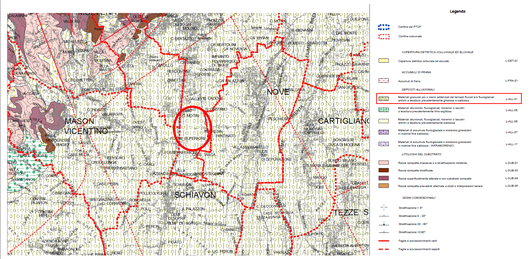

Carta Idrogeologica

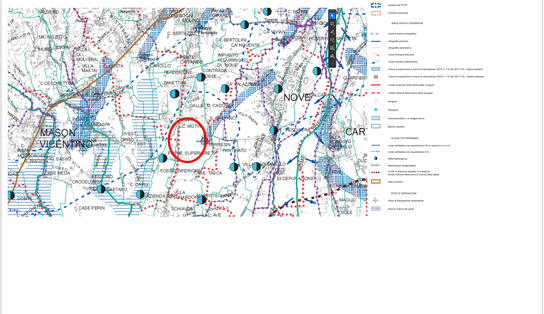

Carta Geomorfologica

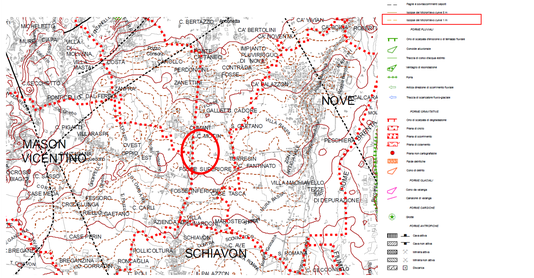

Carta del Rischio Idraulico

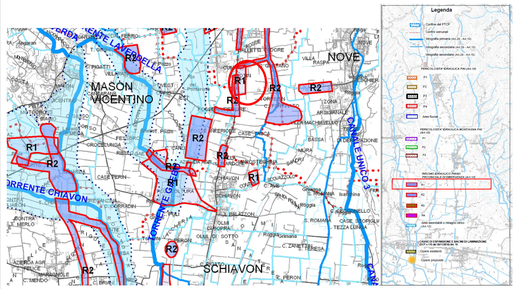

Carta del Sistema Ambientale

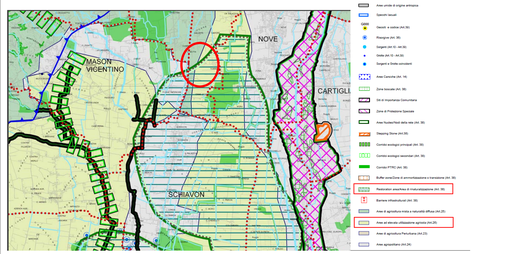

Carta del Sistema insediativo infrastrutturale

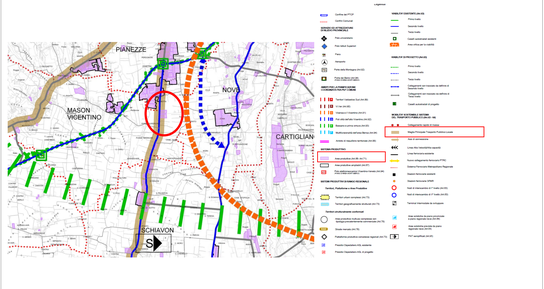

Carta Sistema del Paesaggio

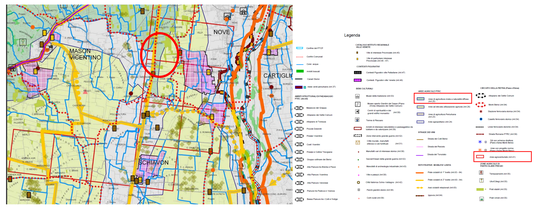

PAT Comune di Marostica (Adottato)

Carta dei Vincoli

Carta delle Invarianti

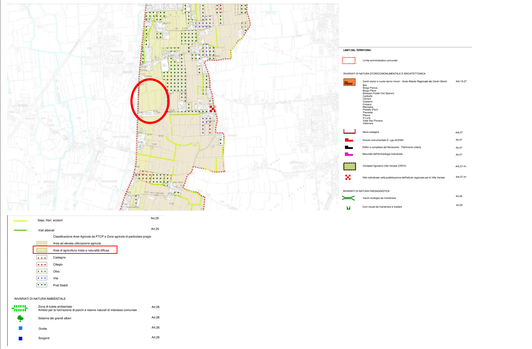

Carta della Trasformabilità

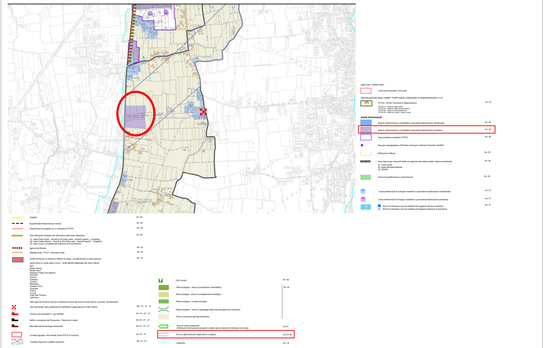

Carta delle Fragilità

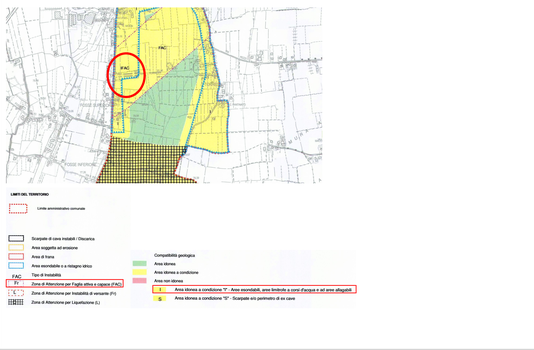

FRG Comune di Marostica

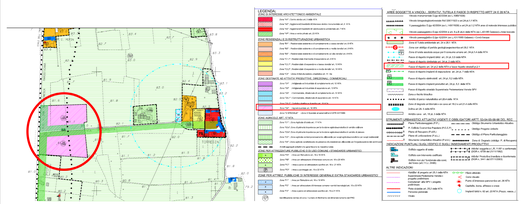

NCT - Comune di Marostica

Foglio 15 - Particelle 102/103/130/131/180/186

Foglio 16 - Particelle 123/434/436
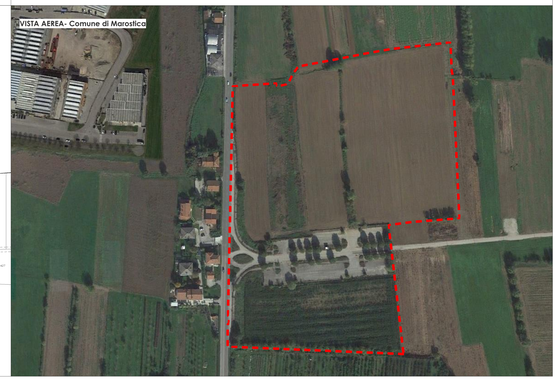
VISTA AEREA- Comune di Marostica