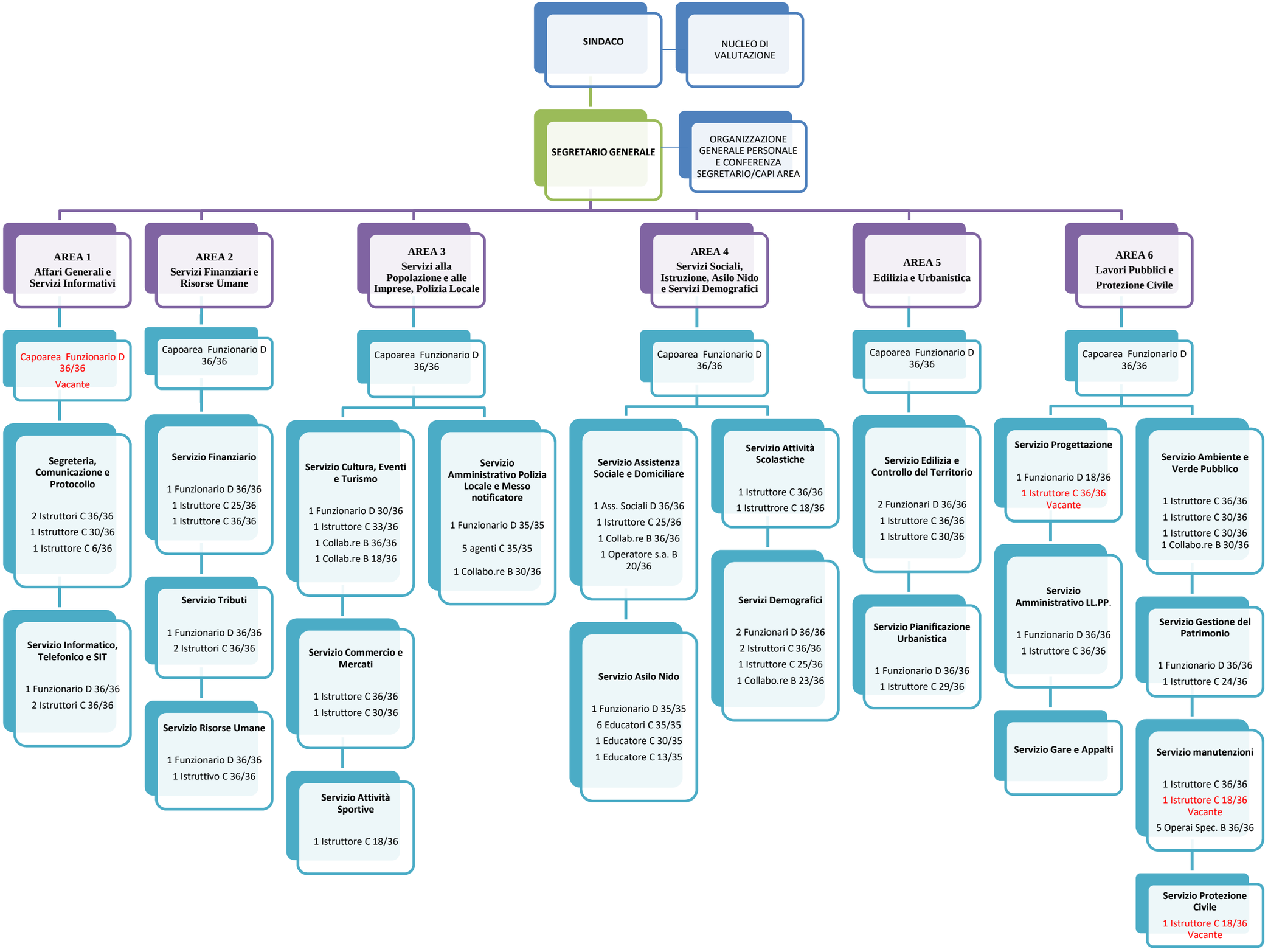COMUNE DI MAROSTICA - ASSETTO ORGANIZZATIVO DAL 01/08/2025